[Scena prima]
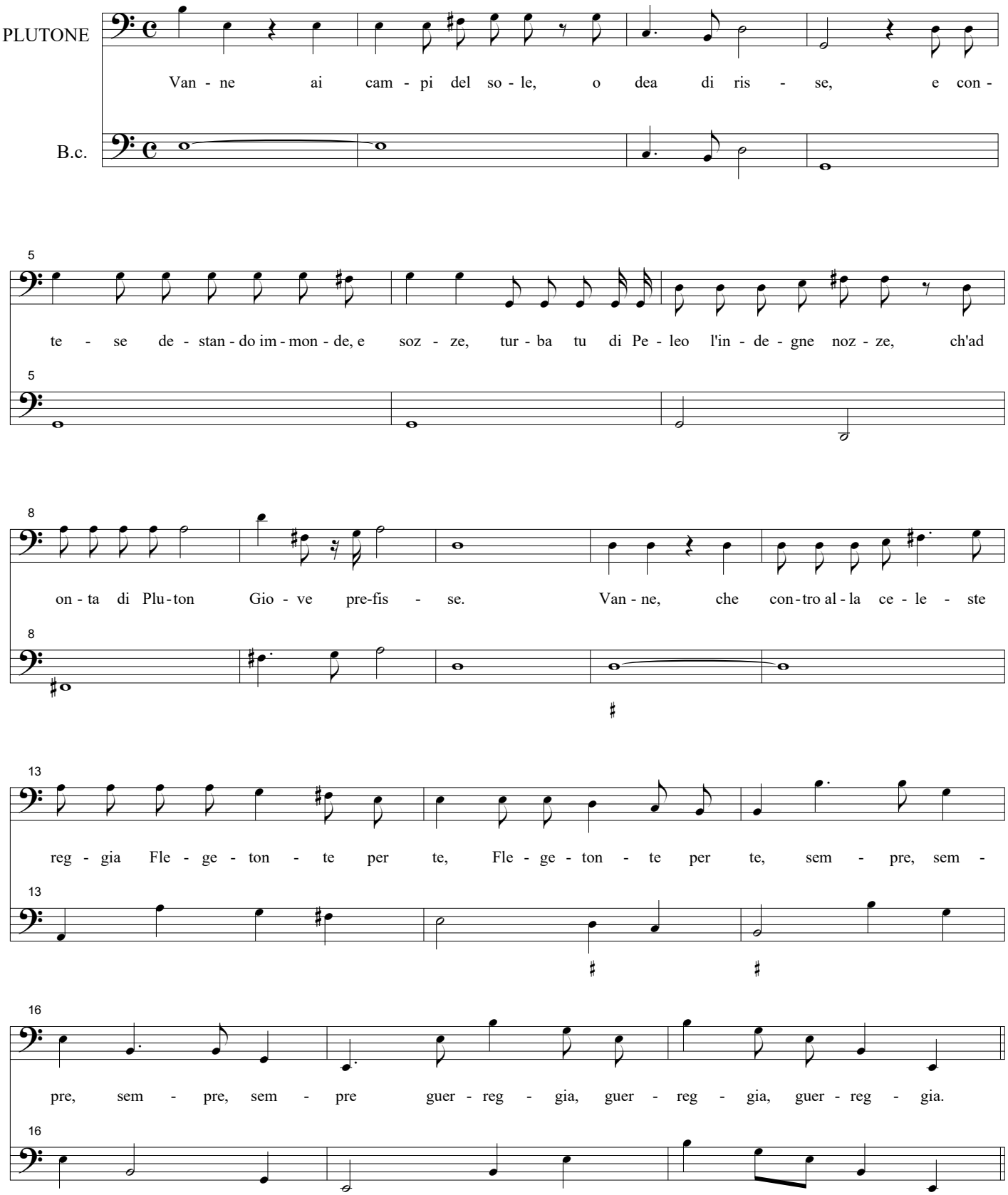
[Plutone]